

# DAILY CONSTRUCTION REPORT



<b>WEATHER</b>					<b>PROJECT:</b> Your project name here
<b>Hour:</b>	2:00 AM	8:00 AM	2:00 PM	8:00 PM	<b>OWNER:</b> Your owner's name here
<b>Temp.:</b>	15° F	13° F	22° F	19° F	<b>DATE:</b> Thursday, February 26, 2015
<b>Feels Like:</b>	4° F	1° F	11° F	10° F	<b>SITE WORK HOURS</b>
<b>Wind:</b>	7 MPH	9 MPH	11 MPH	7 MPH	<b>START:</b> 7:00 AM
<b>Description:</b>	Cloudy	Cloudy	Light snow	Partly Cloudy	<b>END:</b> 6:00 PM
	<b>PREPARED BY:</b> Eric Stratton				

TRADE NO.	CONTRACTOR/TRADE	NUMBER OF PEOPLE		SUBCONTRACTOR'S ACTIVITIES TODAY
		Supervisor	Laborer	
1	Acme Windows and Doors-Windows	4	24	45th floor installing fall protection system in front of the elevator shafts. 22nd floor framing ceilings, soffits and pickups. 20th floor insulating, sheetrocking and cleaning up. 18th floor North perimeter framing around the punch windows. Lobby framing ceiling outside of elevators, framing transition from low ceiling to 35' vertical wall and frame for the linear diffusers.
2	Acme Architectural Systems, Inc.-	1	1	Installing vanities on the 13th floor.
3	Acme Authentic Parts-Postal	2	1	Roughing low voltage wires in the cellars IT room.
4	Acme Bridge & Scaffolding-Hoist, Sidewalk Shed, Fence, Protection	3	0	Implementation and monitoring of site safety and fire prevention throughout the job site. Additional SSM overseeing all of Crownes daily activities.
5	Acme Construction Realty Safety Group - Site Safety	1	14	37th floor spider crane in the spine lifting CW for the 33rd and 34th floors. Water proofing 19th thru 25th floor South/ West elevation.
6	Acme Drywall Inc.-Carpentry &			Installing set back windows on the 33rd floor South/ East area.
7	Acme Electric-Electrical	2	16	(MECHANICAL); 47th floor removing material from the roof. 7th floor roughing main overhead and risers. (TIN) 44th floor saucing ducts. Received the dehumidifier for pool room. Roughing tin in main lobby. Roughing tin on the 7th floor. (BMS) cellar floor roughing BMS wiring.
8	Acme Elevator-Elevators	1	1	40th floor checking elevations for the inner curb for set back window installation.
9	Acme Flooring-Stone, Tile F&I	1	5	Demo of needle beams in elevator shaft in P.E.1. Demo of steel beam on the 7th floor.
10	Acme GMC-Selective Structural Demo	1	4	Installing tube steel on the 24th floor for davits on the 25th. Installing steel in the main lobby around columns. Installing steel platform in gas meter room.
11	Acme GMC-Structural Steel	9	2	Coordination of contractors site activities, implementation of safety and housekeeping policies, project management.
12	Acme Group LLC-EIFS	1	18	47th floor mounting PPM panel and roughing conduit piping. 28th floor roughing all electric work. 22nd floor roughing lights, outlets and switches.
13	Acme Industrial Corp.-Plumbing	1	4	Removing netting and needle beams from the 46th floor.
14	Acme LS-Construction Manager	1	35	47th floor painting standpipe and fire pump red. 47th floor roughing cooling tower RPZ and fill lines. 33rd floor roughing sprinkler main. Clearing a clog on the upper floors on temp barrels due to clogs. Installing shower bodies on the 18th, 20th and 21st floors. Roughing sprinklers on the 2nd floor.
15	Acme Mark Woodworking Corp-Finish	1	1	Installing motor on the bulk head above P.E.1.
16	Acme Plumbing-HVAC	0	3	Security guard is on-site 24hrs.
17	Acme Security USA, Inc. - Security	1	4	Installing reglets on the 19th floor. 20th floor preping for fry reglet install.
18	Acme Service Group-Kitchen Cabinetry Install	1	7	18th floor mud jobs in all bathrooms and showers. 17th floor tiling floor. 15th floor installing wall tiles. 12th and 14th floor grouting all bathrooms.
19	Acme Skyland-Misc. Finish Carpentry & Architectural Woodwork	1	15	Installing corner beads on the 17th and 18th floors. Taping the 14th floor. Painters priming the 14th floor.
20	Acme Swingstage Division-Façade Maintenance System	1	9	Stripping curbs on the 40th floor inner curb and cleaning up. Cellar floor installing rebar for the surge tank top of tank.
21	Acme Windows and Doors-Windows	1	1	Inspecting all piping due to past weekends flood. Air testing all piping in cellar.
22	Puregreen-Interior Painting, Staining, and Coatings	1	2	Maintaining and checking safety lines for scaffold on perimeter of building. Enlarging scaffolding on the 33rd floor.
23	Puregreen-Masonry Partitions	0	5	Operating hoist and maintain all housekeeping throughout job site.
24	We Try, Inc - Labor	1	14	Installing windows from the 29th thru 30th floors and applying caulking to windows.
<b>TOTALS:</b>		<b>36</b>	<b>186</b>	

**VISITORS AND REASON FOR VISIT:**  
Garbage chute 3 men trying to figure out the offset on the ground floor to 2nd floor.

**COMMENTS:**



# DAILY CONSTRUCTION REPORT



WEATHER					PROJECT:
Hour:	2:00 AM	8:00 AM	2:00 PM	8:00 PM	OWNER: Your owner's name here
Temp.:	15° F	13° F	22° F	19° F	DATE: Thursday, February 26, 2015

## PHOTOS:



Removing needle beams on the roof.



Sealing duct risers from the 37th floor to the 44th floor.



Installing windows on the 33rd and 34th floors and hoisting from the 37th



Installing Curtain Wall windows on the 33rd and 34th floors for the spine.



Pure Green installing rebar for the top of the surge tank in cellar.



Tile applying mud jobs on the 18th floor for all bathrooms and showers.



# DAILY CONSTRUCTION REPORT



WEATHER					PROJECT: Your project name here
	Hour: 2:00 AM	8:00 AM	2:00 PM	8:00 PM	OWNER: Your owner's name here
	Temp.: 15° F	13° F	22° F	19° F	DATE: Thursday, February 26, 2015

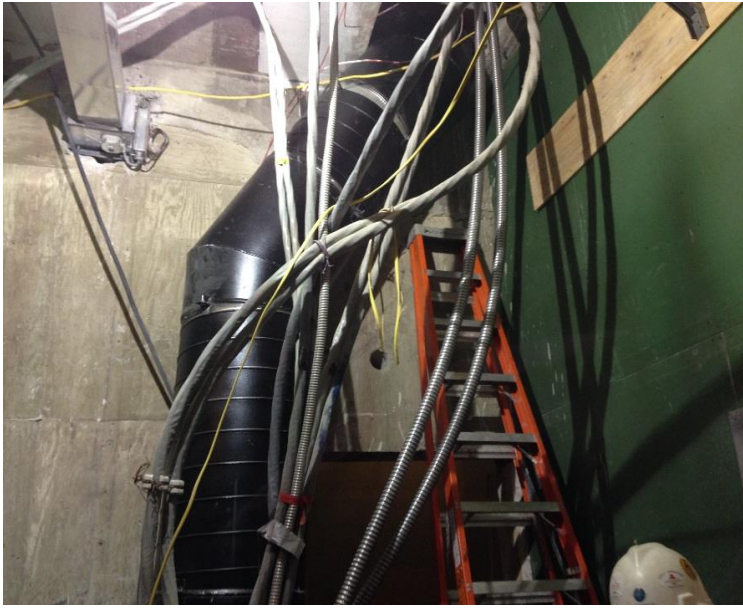

Garbage chute installing the offset on the ground floor thru 2nd.



Installing wall tile on the 15th floor.



Pure Green priming apts on the 14th floor.



Removing the vertical neting on the South/ West elevation.